

PREPARED FOR : PATRICK JOYCE
802 N. HIGHLAND AVE
ARLINGTON HEIGHTS IL. 60004

PLAT OF SURVEY

PATHFINDER SURVEYING INC.
N3705 WILLOW BEND LANE
LAKE GENEVA WI. 53147

- OF -

A STRIP OF LAND 50 FEET IN WIDTH OF THE SOUTHWEST SIDE OF LOT 1
OF THE PLAT OF GOLF ADDITION, DELAVAN LAKE, IN THE TOWN OF
DELAVAN, IN ACCORDANCE WITH THE RECORDED PLAT THEREOF
IN VOL. 6 OF PLATS ON PAGE 120 IN THE OFFICE OF THE REGISTER
OF DEEDS OF WALWORTH COUNTY, WISCONSIN.

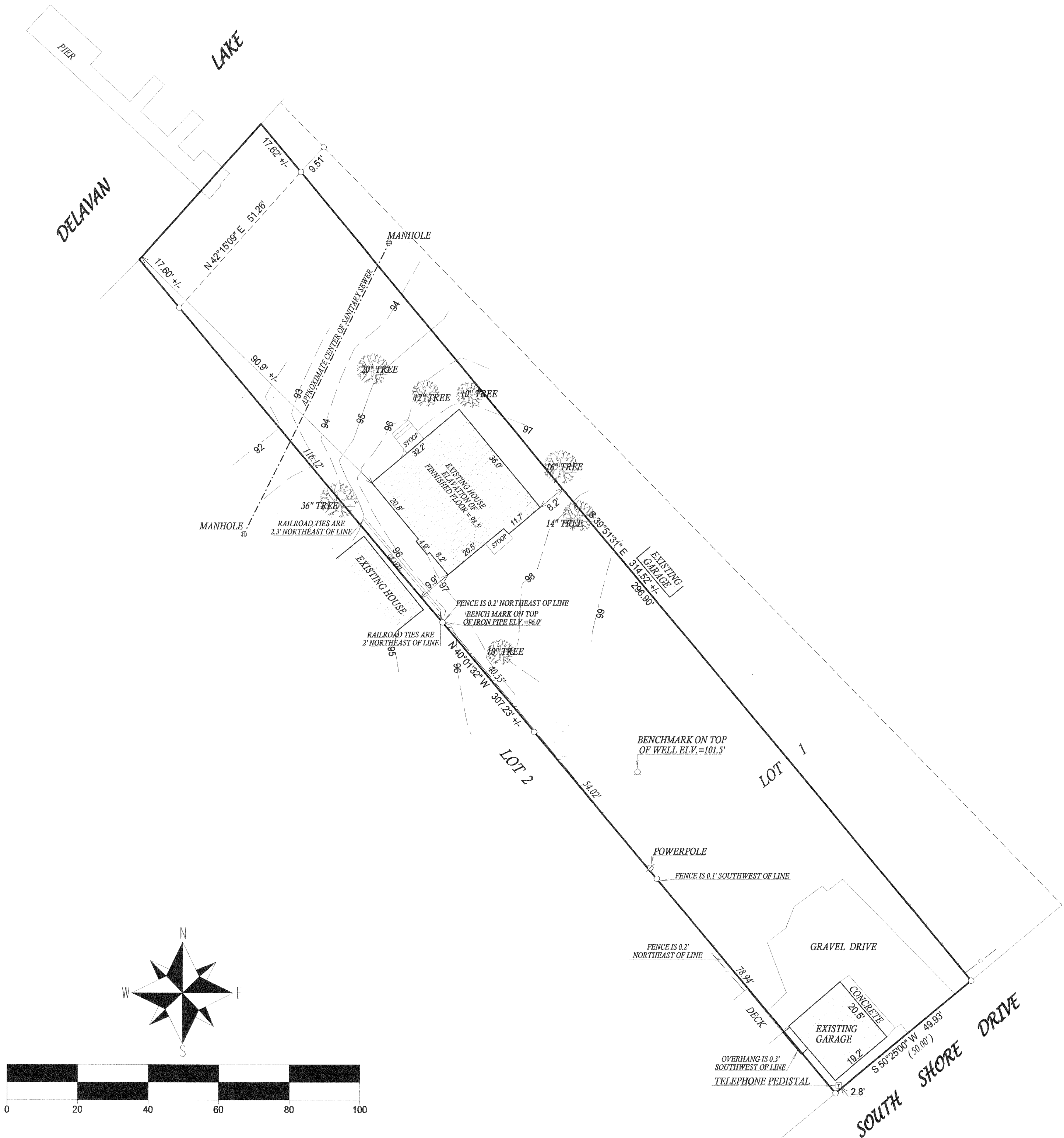

- () = recorded as
- = found iron bar
- = found iron pipe
- = set iron pipe
- = set iron bar

SCALE 1" = 20'

JOB # 05-578

TAX ID # FGO00002

COMPARE LEGAL DESCRIPTION ABOVE AND DRAWING WITH DEED. FOR BUILDING RESTRICTIONS AND EASEMENTS NOT SHOWN, REFER TO DEED, ABSTRACT SOURCES AND LOCAL MUNICIPAL CODES. NOTIFY THE SURVEYOR IMMEDIATELY OF ANY DISCREPANCY.

"I hereby certify that I have surveyed the above described property and that the above map, to the best of my knowledge and belief, is a true representation thereof and shows the size and location of all visible structures, apparent easements and encroachments if any."

This survey is made for the present owners of the property, and those who purchase, mortgage, or guarantee the title thereto, within one year from the date hereof.

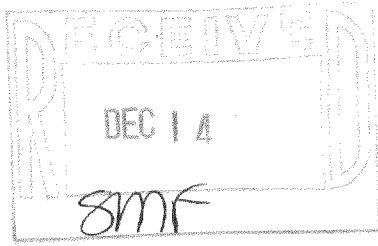

JOHN KROTT S - 2258
Wisconsin Registered Land Surveyor
(original if signed in red)

DATED THIS THE 2nd DAY OF NOVEMBER 2005.

216-4154